

Health Monitor GMON

„INDICATE health risks – RATE professionally – REACT prophylactically“

Additional register Laboratory Values Index card: Cholesterol, LDL/HDL, Triglyceride, Blood sugar

Cholesterol

Record and observe the cholesterol values (in mg/dl und mmol/l)

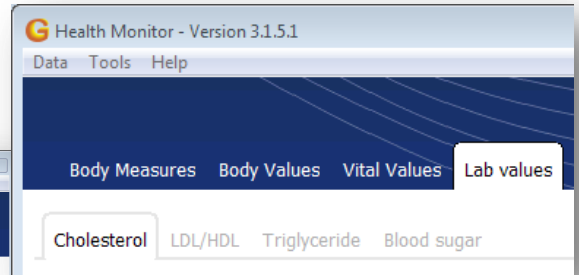
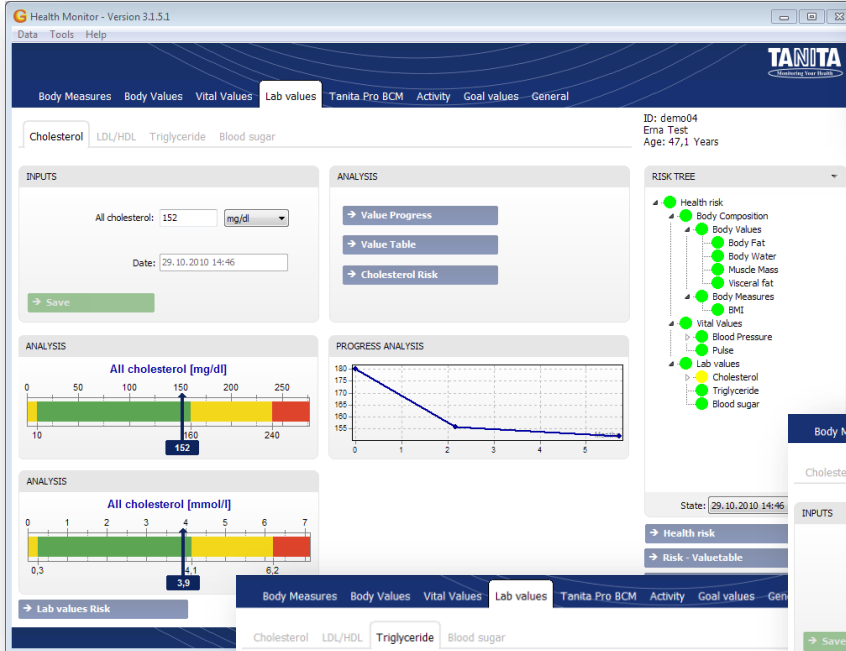

Cholesterol and LDL/HDL optional possibility display the evaluation of the measurement results

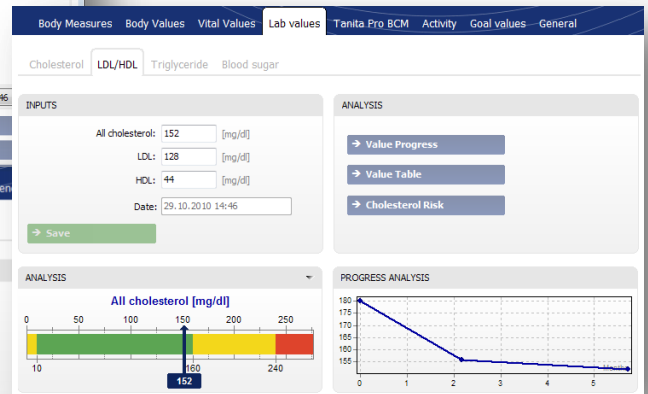

Triglyceride

Record and observe the triglyceride

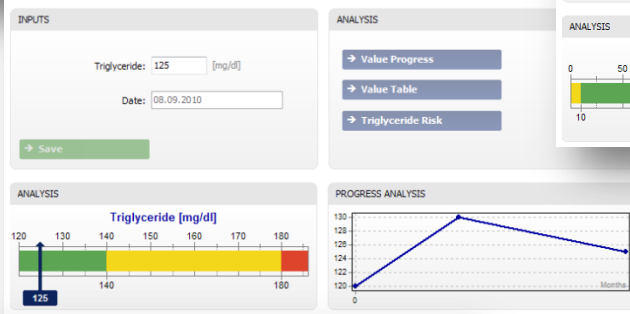

Blood sugar

Record and observe the blood sugar (in mg/dl und mmol/l)

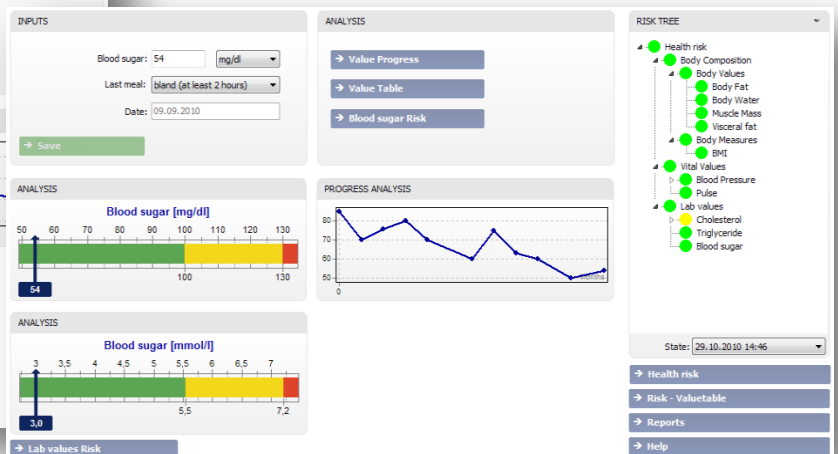
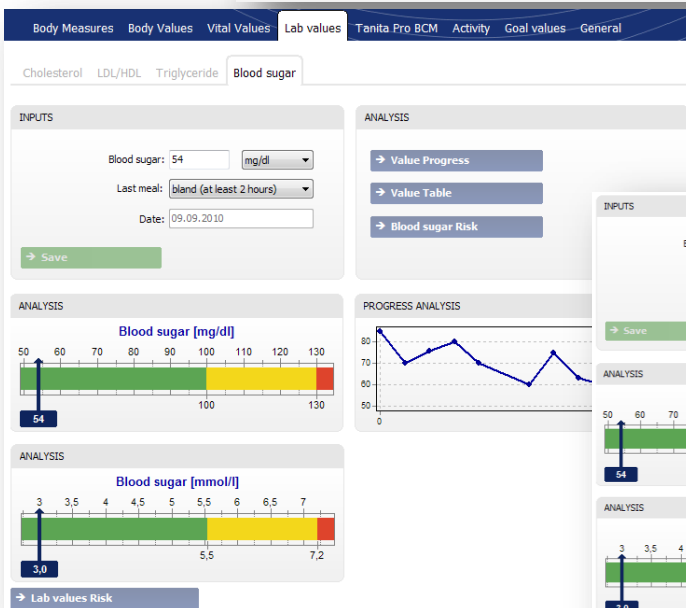

Valuation adjustment of measurements directly after the meals.

All valuations are displayed in the risk tree.